

Project Title: Central-Wanchai Bypass (CWB) Including Its Road Tunnel and Slip Roads
工程項目名稱: 中環灣仔繞道包括其行車隧道及連接路

Environmental Permit No.: EP-364/2009/A
環境許可證編號: EP-364/2009/A

Figure 1: Location of the Project
圖 1: 工程項目位置

(This figure was prepared on Figure 1.1 of the Application for Environmental Permit (Application No.: AEP-364/2009))
(本圖是根據環境許可證的申請(申請書編號 AEP-364/2009 圖 1.1 編製)

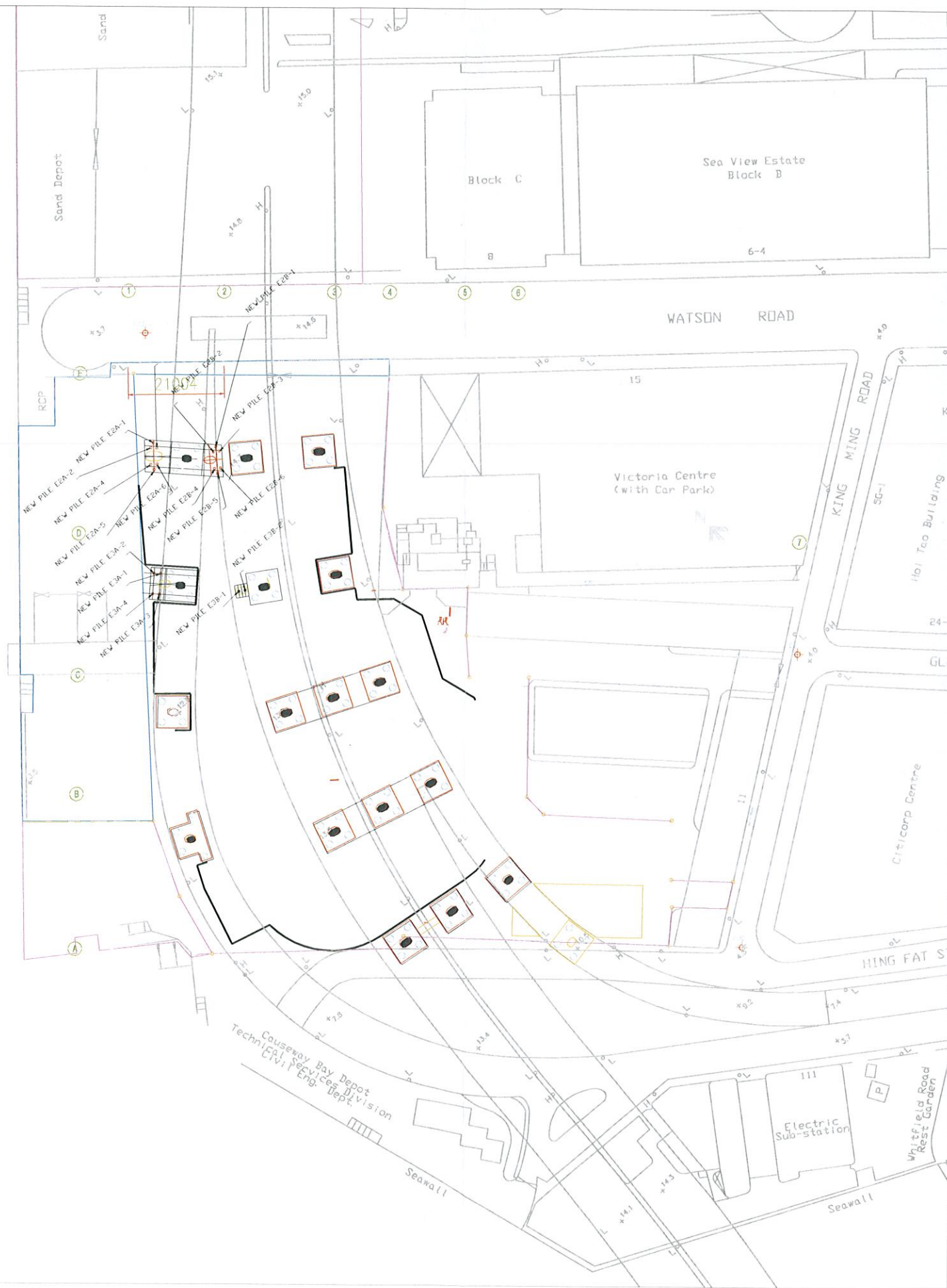

1 Co-ordinates are relative to Hong Kong Metric Grid (1980)

Legend:

REV.	DATE	DESCRIPTION	CHK BY	AUTH BY

Highways Department 路政署
Major Works Project Management Office

CENTRAL - WAN CHAI BYPASS AND IEC LIN

PWP ITEM NO. 579 TH K
計劃項目編號

Project:
CENTRAL - WAN CHAI BYPASS - FEH WHITFIELD DEPOT RE-PROVISIONING WORKS



Drawing Title
PILING PLAN FOR MODIFIED ICE BRIDGE

Contractor
LAM WOO & COMPANY LIMITED

DRAWING NO. 0020

SURVEY DATE 12-06-2010

DRAWN BY KENG

CHECKED BY

SCALE 1:1000 SHEET 1

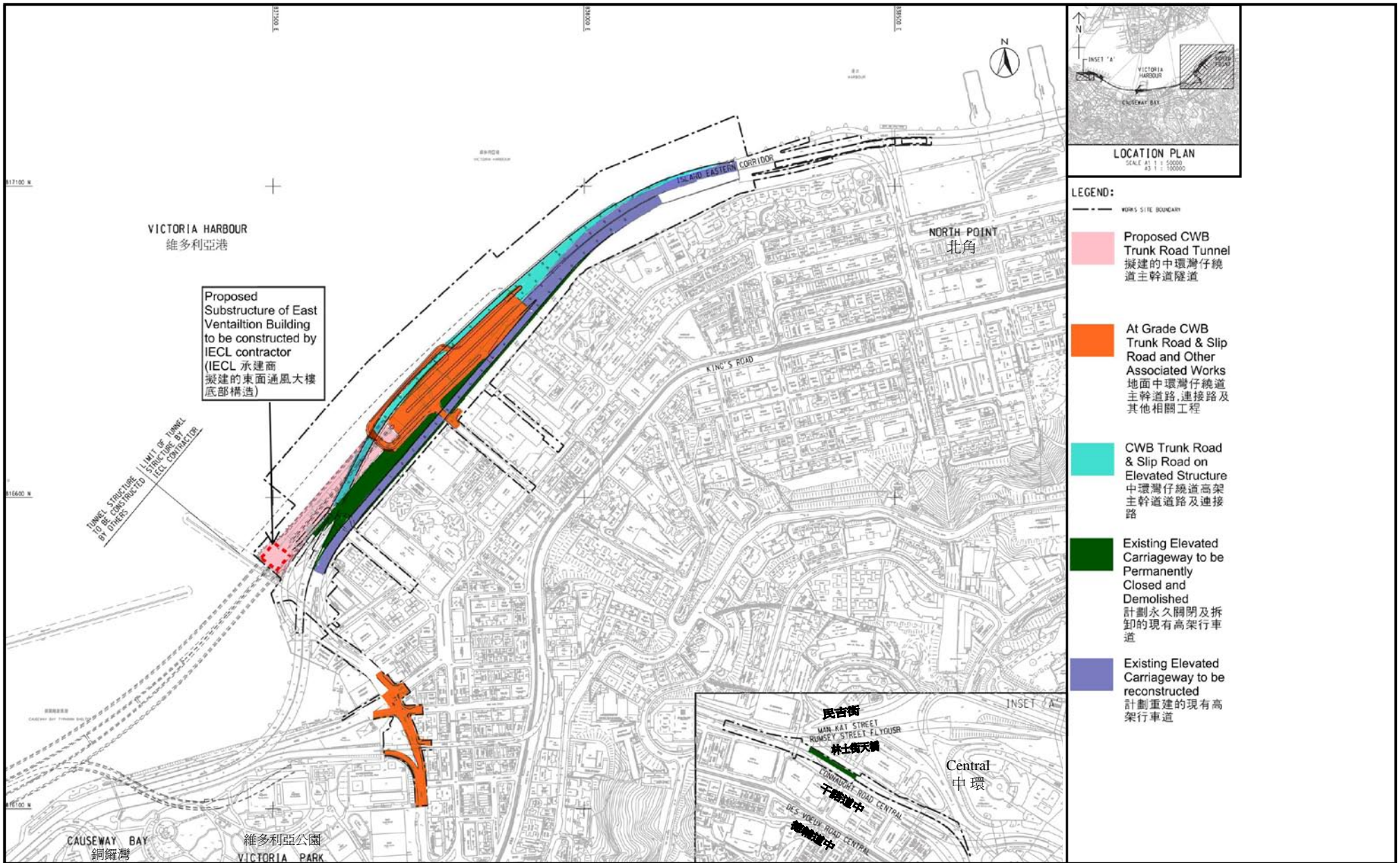

Project Title: Central-Wanchai Bypass (CWB) – Tunnel (North Point Section) and Island Eastern Corridor Link

工程項目名稱：中環灣仔繞道—北角段隧道及東區走廊連接路

Environmental Permit No. : FEP-07-364/2009/A

環境許可證編號 : FEP-07-364/2009/A

Figure 1b: General Layout Plan

圖 1b: 工程項目佈局圖

(This figure was prepared based on Sketch No.60095653/IEC/DF0006 of Application for Further Environmental Permit (Application No.: FEP-120/2011)
(本圖是根據申請新的環境許可證 (申請書編號 FEP-120/2011) 圖 60095653/IEC/DF0006 編製)